Mabelita
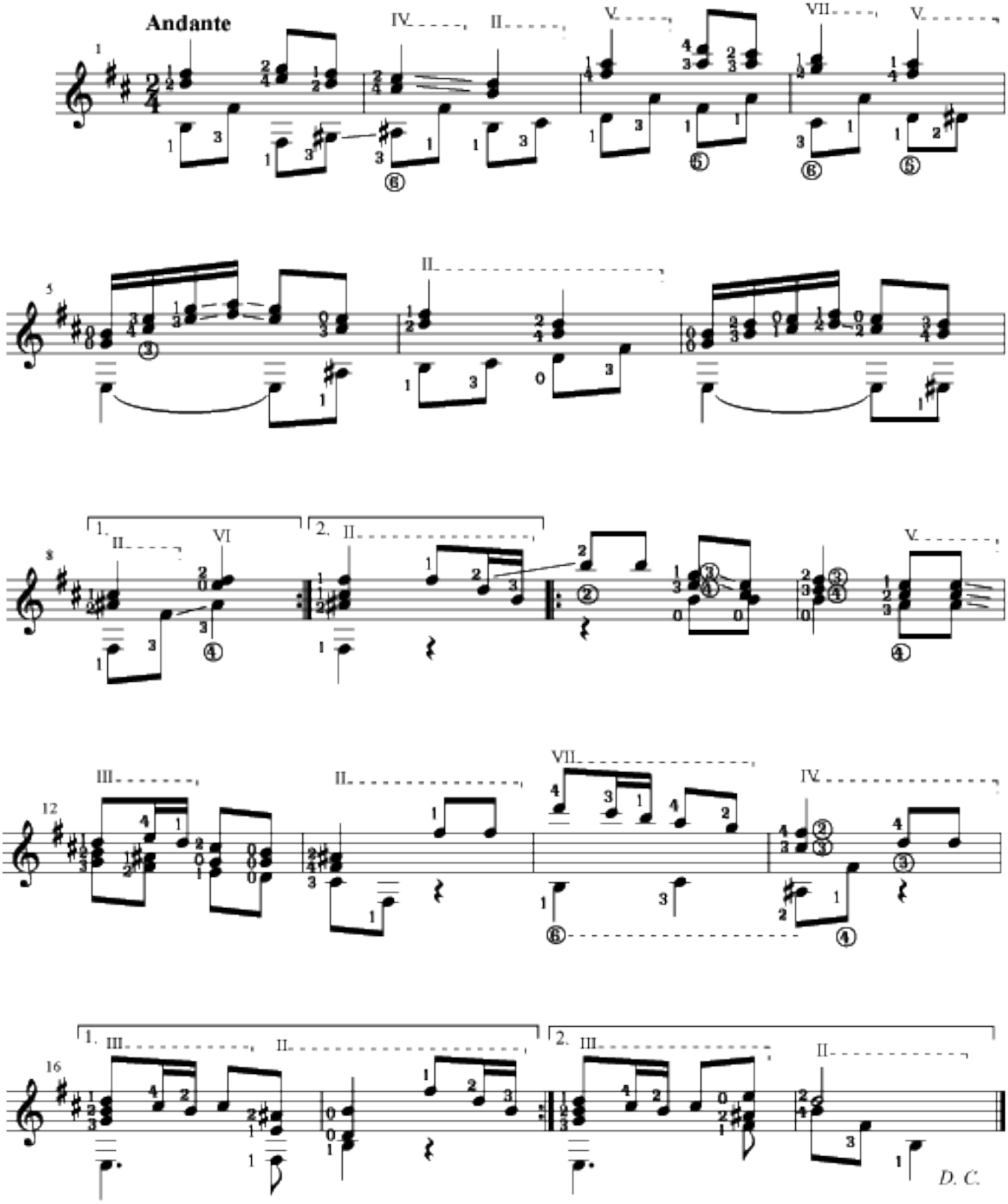
Agustin Barrios Mangore