Oración por Todos

(Prayer for Everyone)

AGUSTÍN BARRIOS MANGORÉ

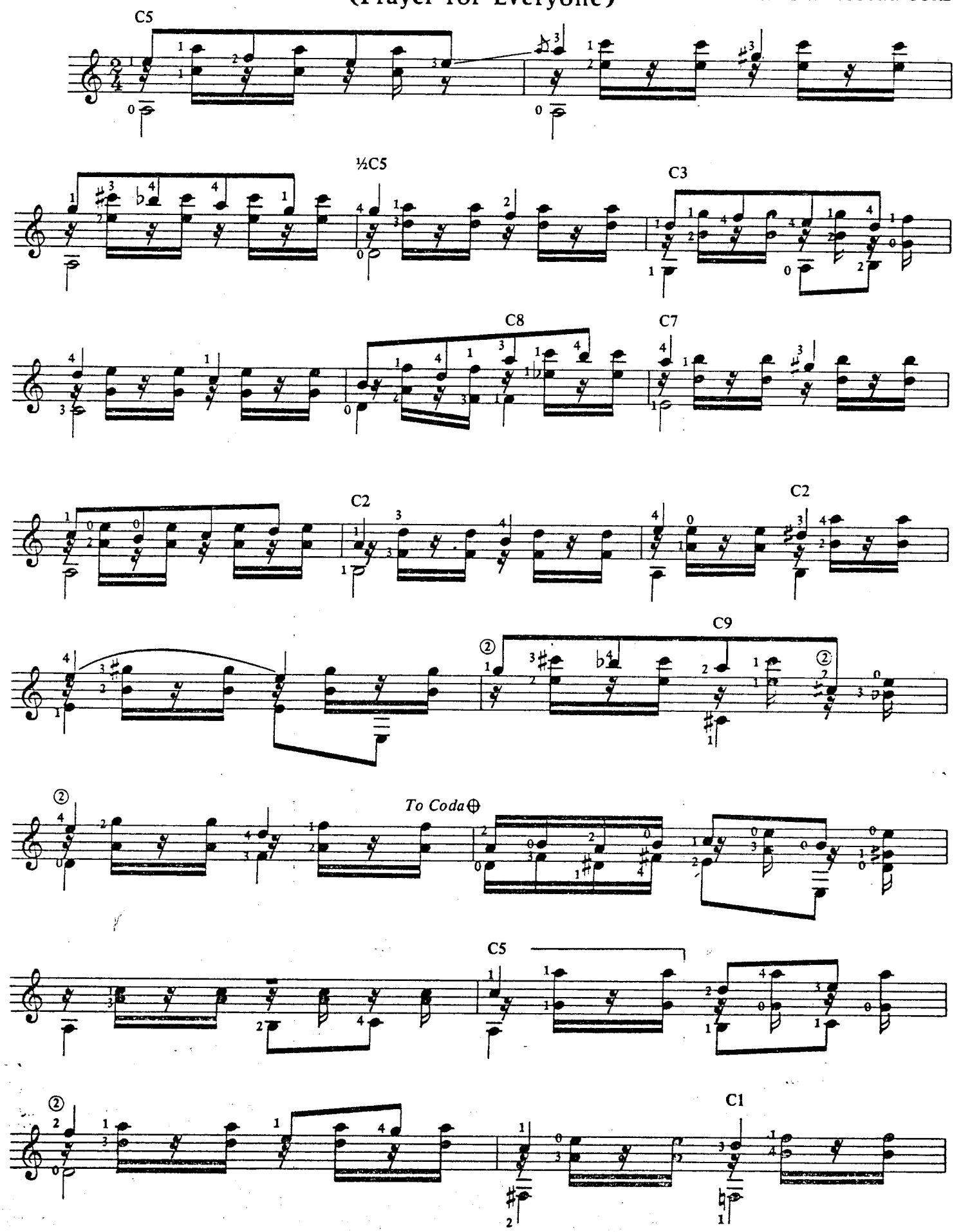

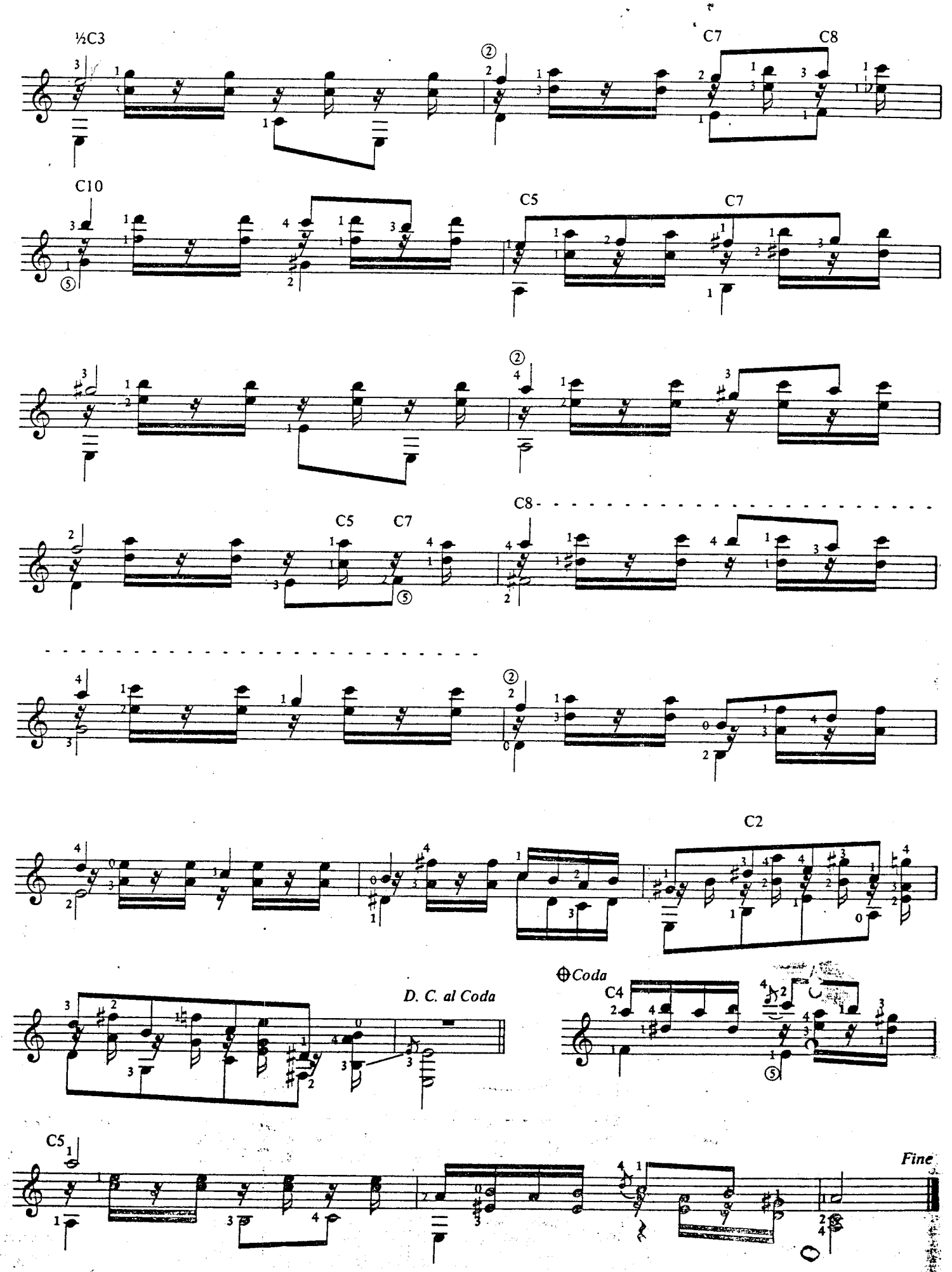
½C3
C7
C8
C10
C5
C7
C5
C7
C8
C2
D. C. al Coda
Coda
C4
C5
Fine